TAHUN 2026 **TIPE B**

STRUKTUR ORGANISASI
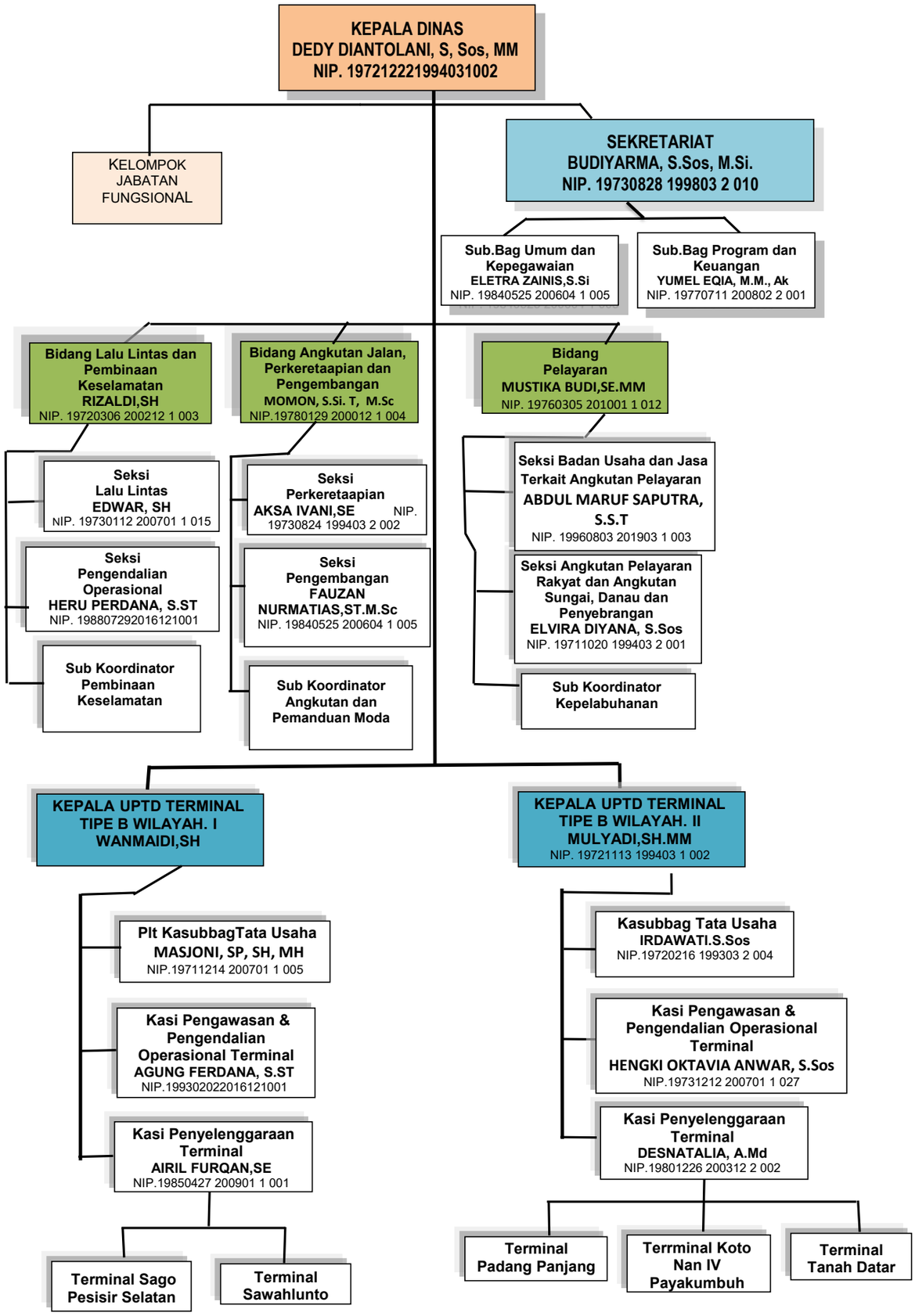
DINAS PERHUBUNGAN PROVINSI SUMATERA BARAT